

# ТУЧКИНЫ ШТУЧКИ

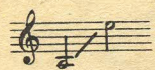

В. МАЯКОВСКИЙ

М. ТАРИВЕРДИЕВ

Живо, весело

*ff*

Плы - ли по не - бу туч - ки.

*p p p p*

Ту - чек - чет - ы - ре штуч - ки: от пер - вой до тре - тьей -

*p p p p*

лю - ди, чет - ве - ор - та - я бы.

ла вер - блю - дик.. К ним, лю-бопыт-ством объ - я - та - я,

*5eя*  
*РХ*

по до - ро - геприста - ла пя - та - я, от нее

*р р р р р р*

в не - бо - си - нем ло -

не раз - бе -

чуть медленнее в прежнем темпе

- жа - лись за сло - ни - ком сло - ник. И, не зна - ю, спуг -

- ну - лашеста - я ли, *замирая* туч - ки взя - ли

все - *бу замедл* и рас - та - я - ли. *замедл*

*pp* *ppp (замедляя)*

Первоначальный темп, весело

*ff* А сле - дом за ни - ми, го - нясь и сжи - рав,

*f* (с улыбкой)

СОЛН - це ПО - гна - лось - жел - тый жи - раф.

*f* (задиристо)

*гради*

*sf sf sf*

*p*

*pp*
